Castle Provincial Park & Wildland Provincial Park Designated Summer Trails 2025

Valid for May 1 to November 30

Map Legend

- Castle Provincial Park
- Castle Wildland Provincial Park
- Private Land
- Livingstone PLUZ
- Other Provincial Parks
- Ecological Reserve
- Campground
- Backcountry Campground
- Group Use Campground
- Equestrian Campground
- Day Use Area
- Fishing
- Staging / Parking
- Trailhead
- View Point
- Washrooms*
  ** Pit toilets available at most day use, camping and staging areas*
- Syncline Trail Network
- Towns and Villages
- Mountain
- Pass
- Lakes
- Rivers / Streams
- Roads - Paved
- Roads - Gravel
- AB / BC — Alberta - British Columbia Border
- Hiking Trail
- Resource Routes - Non Motorized
- Multi-Use Trail / Off-Highway Vehicle (OHV) Trail
  *** Permitted OHV's: Side x Sides, Quads, Motorcyles, and Power - assisted bikes, including E-bikes*
- Designated Camping Areas
- MD of Crowsnest Pass

Campground	# of Sites	Services	Notes
Syncline Group A	11	Power	Reservation Required
Syncline Group B	10	Power	Reservation Required
Beaver Mines Lake	5 Cabins	Comfort Camping	Reservation Required
Beaver Mines Lake	81	Basic	Reservation Required
Castle River Bridge	5 Cabins	Comfort Camping with Power	Reservation Required
Castle River Bridge	25	Power	Reservation Required
Castle Falls	46	Basic	Reservation Required
Lynx Creek	27	Basic	First Come, First Serve
Equestrian Campground	10	Basic	First Come, First Serve
Designated Camping Areas	# 1-5,7	Basic	First Come, First Serve

Please check: shop.albertaparks.ca for reservations

#	Trail	Designated Use
1	Syncline Trail Network	
2	Great Divide Trail North	
3	Gardiner Creek / Great Divide Connector	
4	Mount Ptolemy	
5	Andy Good Base	
6	North York Creek / Plane Crash	
7	Syncline Brook	
8	Gardiner Creek	
9	MacDonald Pass	
10	North Kootenay Pass	
11	North Lost Creek	
12	South Lost Creek	
13	Great Divide Trail South	
14	Middle Kootenay Pass	
15	Grizzly & Ruby Lakes	
16	North Drywood Falls	
17	Bovin Lake	
18	Table Mountain	
19	Barnaby & Southfork Lakes	
20	South Castle Valley	
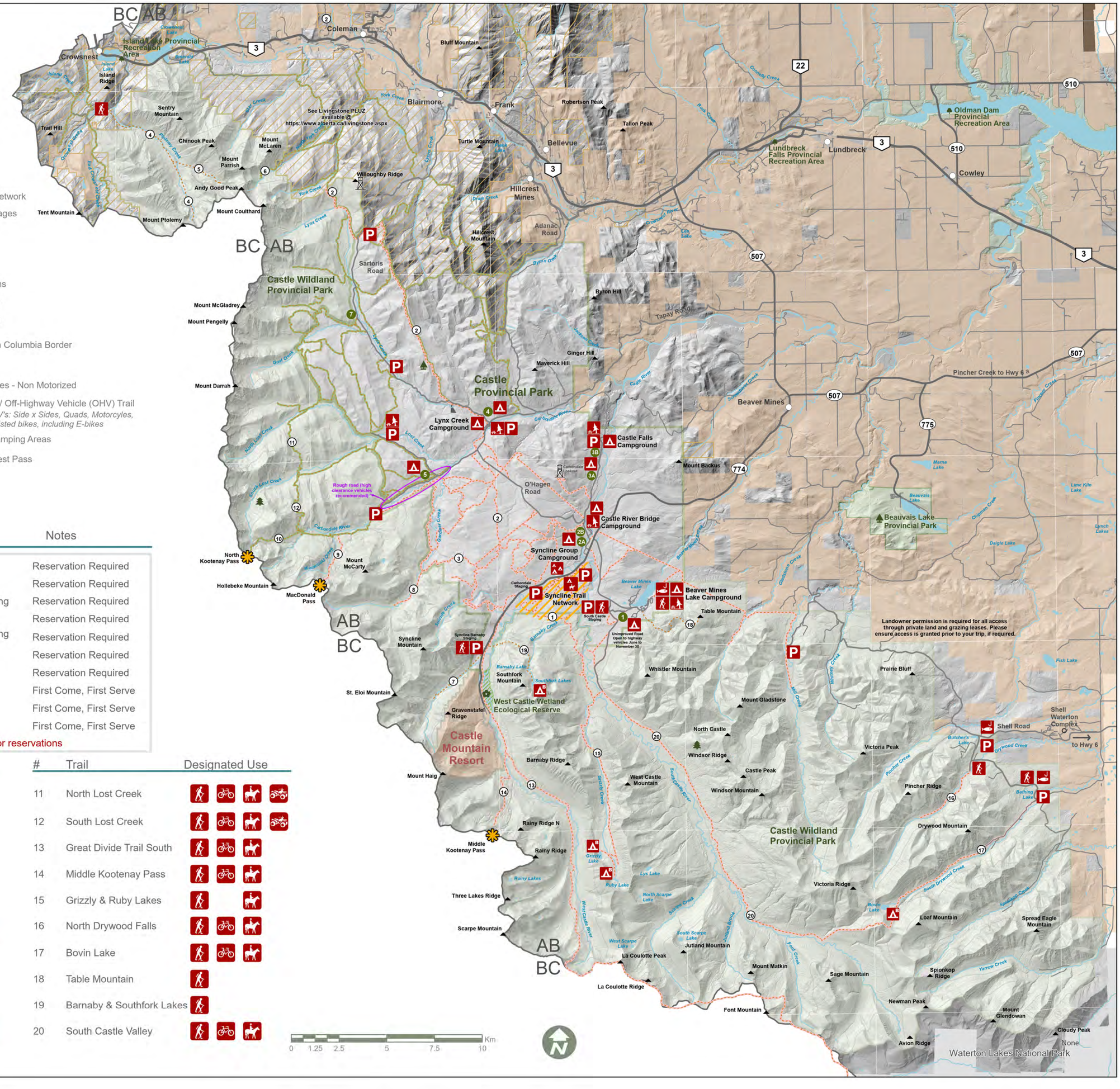
*** Electronic bikes (E-bikes) are permitted on OHV trails only*