

R.3 | R.2

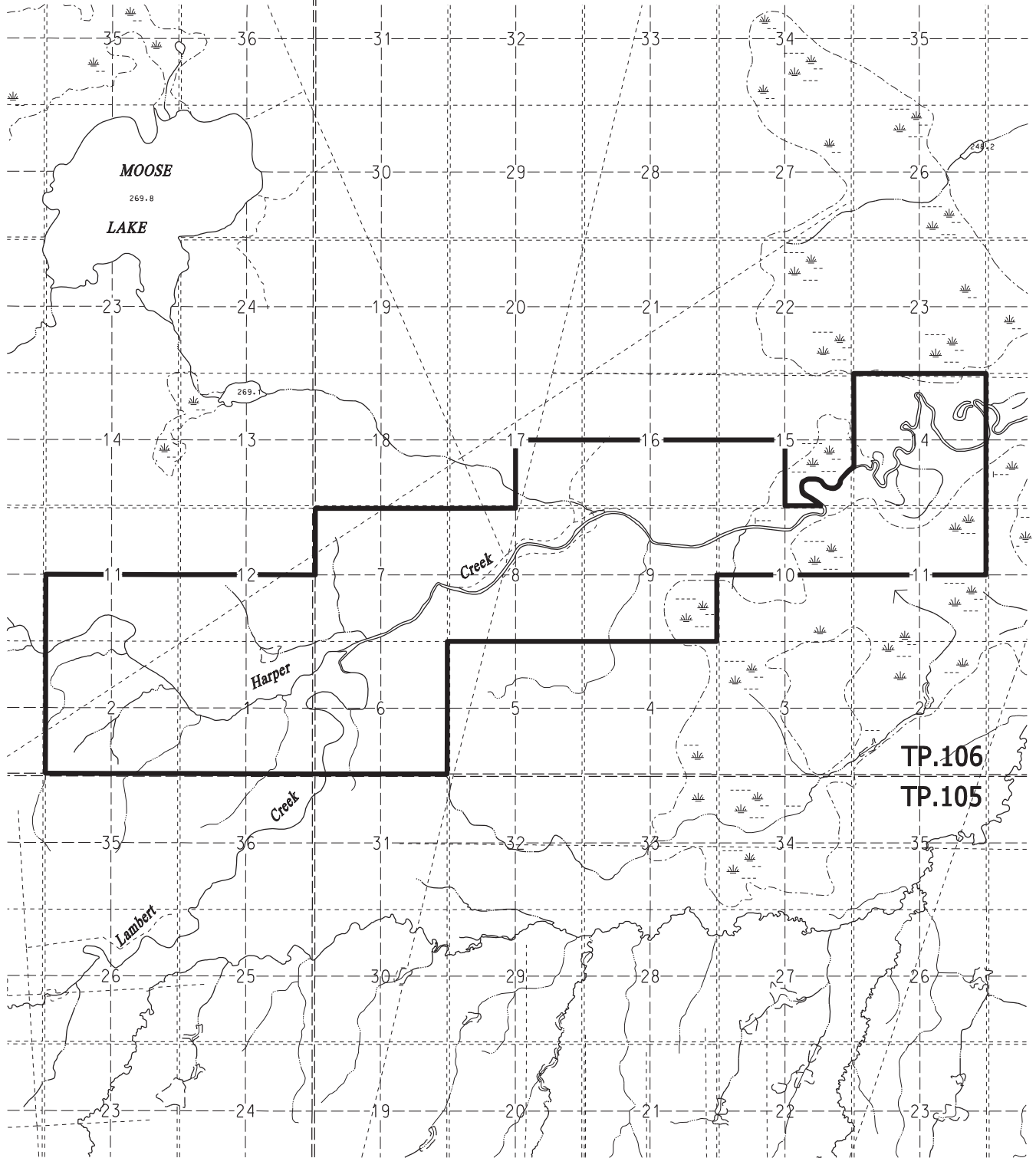

TP.106
TP.105

Area	6469.68 Ac. 2618.187 Ha
O.C. Number	416/98-62
Graphic File	HARPER CREEK
Remarks	84j01nw 84j01ne text edited WAP Jan 2020

DEPARTMENT OF COMMUNITY DEVELOPMENT
Parks and Protected Areas Division

PLAN SHOWING
HARPER CREEK
NATURAL AREA

IN TOWNSHIP 106, RANGES 02-03 WEST OF THE FIFTH MERIDIAN

NATURAL AREA BOUNDARY SHOWN THUS

Scale	1:70 000
Date	NOV. 30, 2001
Drawn by	LAC
Digital data: 1:20 000 Supplied by Resource Data Division, 1998 NAD 83	

SCHEDULE 62

HARPER CREEK NATURAL AREA

All those parcels or tracts of land, situate, lying and being in the Province of Alberta, and being composed of:

FIRSTLY: In unsurveyed Township 106, Range 2, West of the 5th Meridian.

Sections 6, 7, 8, 9 and 14
The north halves of sections 10 and 11
The south half of section 16
The south west quarter of section 15
The south east quarter of section 17

All that portion of the south east quarter of section 15, which lies generally to the south and east of Harper Creek.

SECONDLY: In unsurveyed Township 106, Range 3, West of the 5th Meridian.

Sections 1 and 2
The south halves of sections 11 and 12

THIRDLY: The intervening theoretical road allowances and all those portions covered by water within the above described lands.